

II. Horn

IOLANTHE

Overture

A. Sullivan

Andante

Andante espress.

II. Horn

- 2 -

S

Clar.

1. 2. 3. 4.

W

X

Y Listesso tempo

II Horn

- 3 -

allinato

N° 1

Opening Chorus

Allegretto

II. Horn

- 4 -

1. 2. 3. 4.

B

C

D

E

F

1. 2. 3. 4. 5. 6. 7. 8.

9. 10.

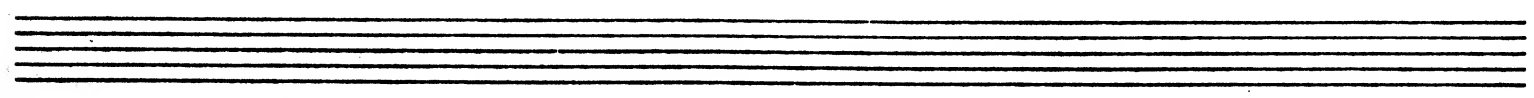

II. Horn

- 5 -

N° 2

Invocation

Andante

A

B

C

Iolanthe

D

Oboe

12

22

18

14

18

Maggiore

f

1.

2.

3.

4.

1.

2.

3.

4.

1.

2.

3.

4.

N° 3

Entrance of Stephen

29

II. Horn

- 6 -

N° 4 Exit of Fairies

Allegretto

in 2

A in 4

N° 4 a Entrance of Phyllis

29

N° 5 Duet

Andante non troppo

A B

II HORN

- 7 -

No 6 - Entrone + Show of Peers

Allegro
Maestros

DRUMS

TRUMPETS

II HORN

ENCORE

mp

p

mp

cresc

II HORN

- 9 -

No 6a. Entrance of Lord Chancellor

Allegro Moderato $\frac{6}{8}$ 20

No 7. Song of Lord Chancellor Segue

Allegro $\frac{6}{8}$ 10

3 ERSES

II. Horn

- 10 -

No 8 Trio and Chorus of Peers

Allegretto grazioso

No 9 Recit. (Phyllis)

Moderato

II. Horn

- 11 -

N^o 10 Chorus of Peers (Song)

Andante 1st Horn

N^o 11 Phyllis Lords & Chorus.

Moderato

II. Horn

- 12 -

No 19 Song Lord Chancellor

Four empty musical staves at the bottom of the page.

II HORN

- 13 -

No 13 - Finale - Act I

Moderato **A** **B**

Allegro agitato **C** **D** *Piu Vivo* **E** **F**

Andante espress **G** **H** **I**

Allegro **J** **K** *Allegro in brio* **L**

M **N** *al tempo* **O**

mp **P**

II HORN

- 19 -

II HORN

Allegro (v 2)

ST 11115

K

mf

sim

Allegro molto

Allegro marziale

L

M

N

O

p

P

II HORN

-16

R

End of Act I

Four empty musical staves at the bottom of the page, indicating the end of the score for this section.

II. Horn

- 17 -

Act II

Nº 14

Song (Sentry)

Andante

F¹²

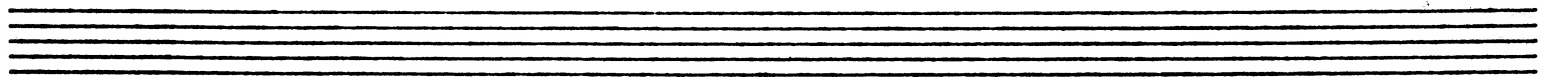
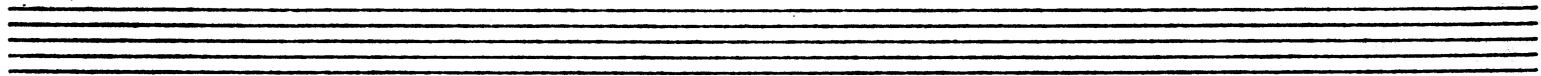
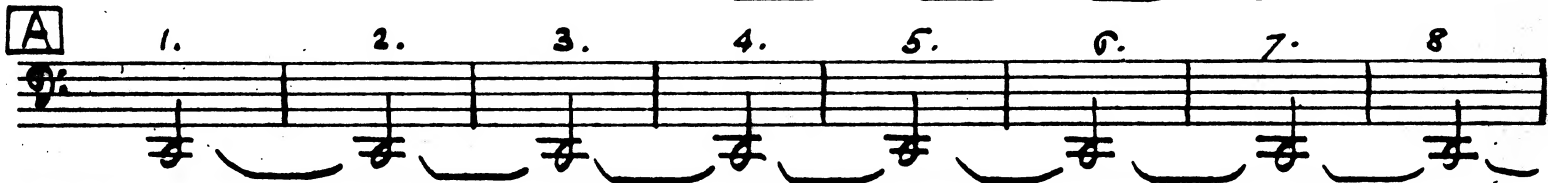

II. Horn

- 18 -

No. 215 Chorus of Fairies and Peers

Allegro

No. 216 Song (Lord M.)

Maestoso

II. Horn

- 19 -

Nº 4 27 *Tacet* Duet (Leida Celia)

Nº 5 78 Song (Queen Chorus)

Andante

Nº 6 19 Quartet

Allegro moderato

I. Horn

- 20 -

No. 20

Recit and Song (Lord Chancellor)

Allegro

Allegro non troppo

Get some repose in the form of a doze

and

He and the crew are on bicycles You get a good spadesman to

But the

No 8 - 21 Trio

Tempo di Valce

II. Horn

No 9 22 Duet Phyllis - Stephen

Allegro grazioso

mf

A B C D

16 8 18

p cresc 1. 2. 3. 4.

No 10 23 Recit. and Ballad

All° agitato

f

II HORN

-24-

No 19 - 25 Finale II

Tempo di 3
Valse

End of Opera